

List of Drawings

- Title Sheet
- Site Plan
- Lower Floor Plan
- Main Floor Plan
- Upper Floor Plan
- Roof Plan
- Elevations 1.
- Elevations 2.
- Cross Sections A and B
- Cross Sections C, D, and E
- Details 1 and 2
- Details 2 and 3

SEALS

CONSULTANTS

• THIS IS A COPYRIGHT DRAWING AND DESIGN AND SHALL NOT BE USED, REPRODUCED, OR REVERSED WITHOUT WRITTEN PERMISSION.

 • THE CONTRACTOR SHALL CHECK AND VERIFY ALL DIMENSIONS AND REPORT ALL ERRORS AND OMISSIONS TO THE ARCHITECT PRIOR TO COMMENCING THE WORK.

 • THESE DRAWINGS ARE NOT TO BE SCALED.

ALL DIMENSIONS UNLESS OTHERWISE NOTED ARE IN FEET AND INCHES

ISSUED FOR

NO.	DATE	DESCRIPTION
1	09 SEP 05	DP APPLICATION.

PROJECT TITLE

DRAWING TITLE

DATE 05 Feb. 07 DRAWN MCD

 PLOT DATE _____

 CAD FILE _____

PROJECT NO. _____ DRAWING NO. _____

21620

SEALS

CONSULTANTS

THIS IS A COPYRIGHT DRAWING AND DESIGN AND SHALL NOT BE USED, REPRODUCED OR REVISED WITHOUT WRITTEN PERMISSION.
 THE CONTRACTOR SHALL CHECK AND VERIFY ALL DIMENSIONS AND REPORT ALL ERRORS AND OMISSIONS TO THE ARCHITECT PRIOR TO COMMENCING THE WORK.
 THESE DRAWINGS ARE NOT TO BE SCALED.

ALL DIMENSIONS UNLESS OTHERWISE NOTED ARE IN FEET AND INCHES.

ISSUED FOR

NO.	DATE	DESCRIPTION
1	09 SEP 05	DP APPLICATION

PROJECT TITLE

DRAWING TITLE

DATE	05 Feb. 07	DRAWN	MCD
PLOT DATE			
CAD FILE			
PROJECT NO.	21620	DRAWING NO.	A.0

PLAN VIS 5628 SL 7

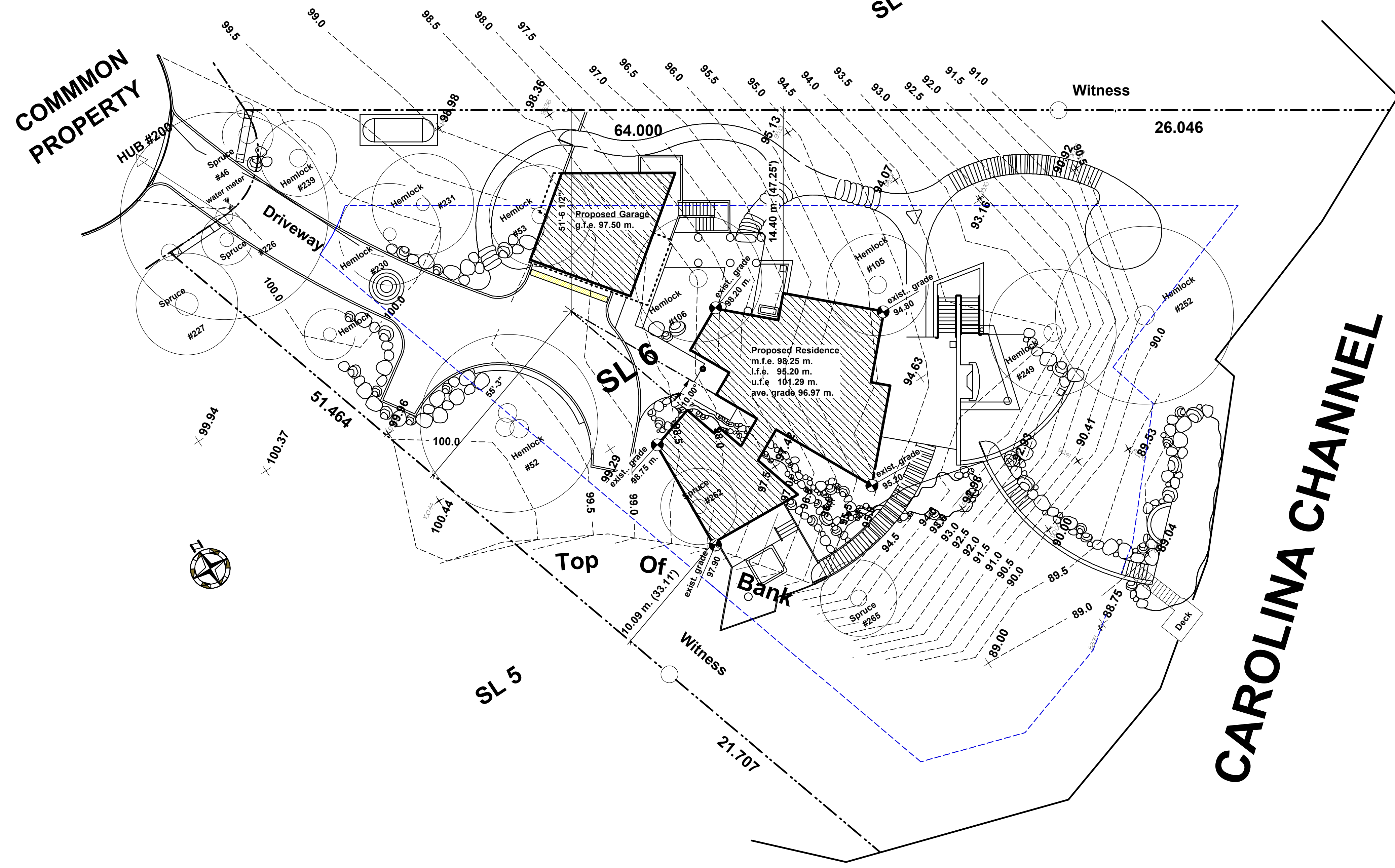

LEGEND

Elevations are based on an assumed datum of 100 meters measured from Hub #200 found in the North West Corner
 Tree bases and canopies approximately to scale.
 Where tree location is critical, tree species and canopy should be confirmed by qualified arborist.

SCALE = 1:200 metric

SEALS

CONSULTANTS

THIS IS A COPYRIGHT DRAWING AND DESIGN AND SHALL NOT BE USED, REPRODUCED, OR REUSED WITHOUT WRITTEN PERMISSION.
THE CONTRACTOR SHALL CHECK AND VERIFY ALL DIMENSIONS AND REPORT ALL ERRORS AND OMISSIONS TO THE ARCHITECT PRIOR TO COMMENCING THE WORK.
THESE DRAWINGS ARE NOT TO BE SCALED.

ALL DIMENSIONS UNLESS OTHERWISE NOTED ARE IN FEET AND INCHES.

ISSUED FOR

NO.	DATE	DESCRIPTION
1	09 SEP 05	DP APPLICATION.

PROJECT TITLE

DRAWING TITLE

Lower Floor Plan
1212.99 sq.ft. (112.69 sq.m.)

DATE 05 Feb. 07 DRAWN MCD

PLOT DATE

CAD FILE

PROJECT NO. DRAWING NO.

21620 A.1.0

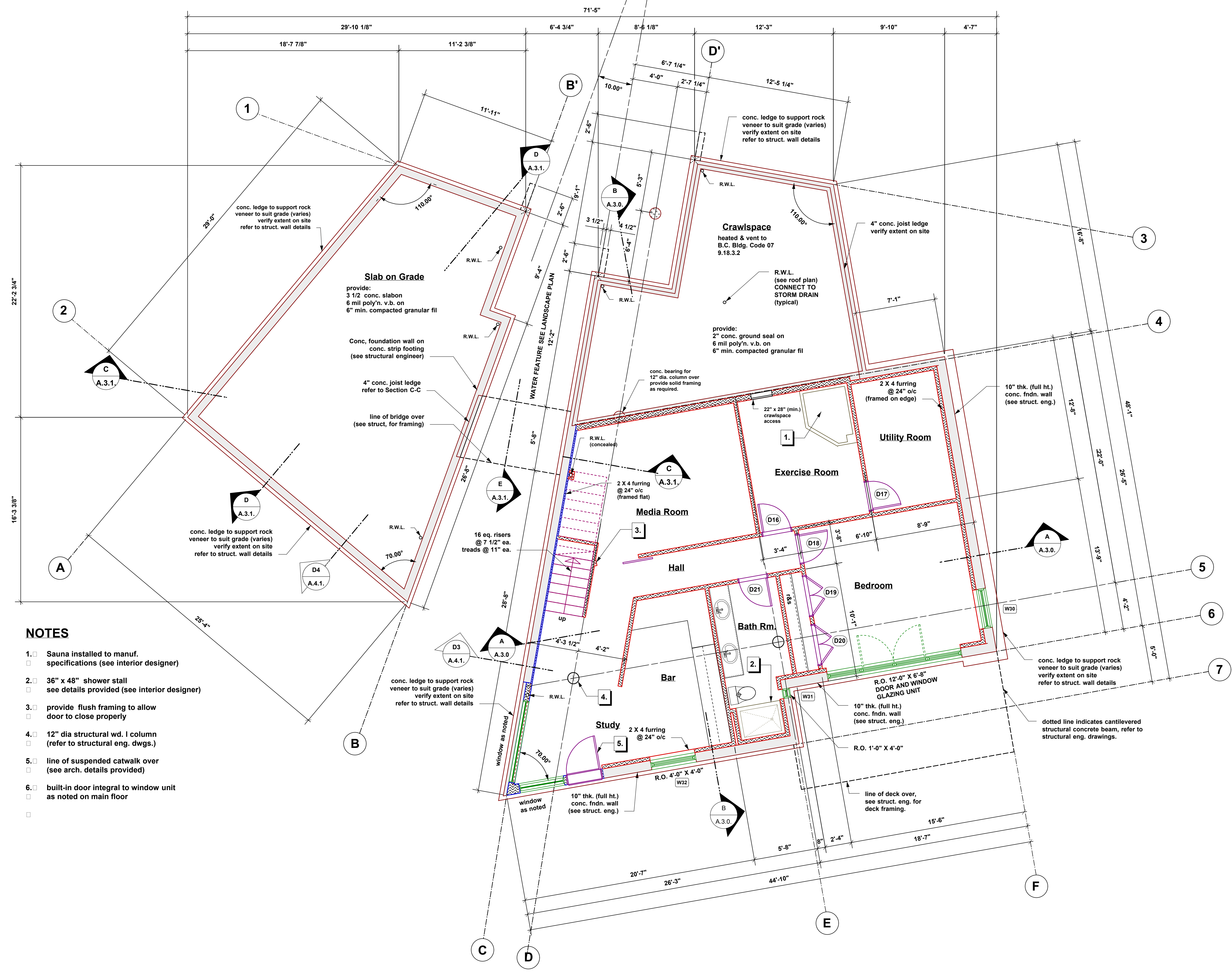

- NOTES**
1. Sauna installed to manuf. specifications (see interior designer)
 2. 36" x 48" shower stall see details provided (see interior designer)
 3. provide flush framing to allow door to close properly
 4. 12" dia structural wd. l column (refer to structural eng. dwgs.)
 5. line of suspended catwalk over (see arch. details provided)
 6. built-in door integral to window unit as noted on main floor

SEALS

CONSULTANTS

THIS IS A COPYRIGHT DRAWING AND DESIGN AND SHALL NOT BE USED, REPRODUCED, OR REUSED WITHOUT WRITTEN PERMISSION.
 THE CONTRACTOR SHALL CHECK AND VERIFY ALL DIMENSIONS AND REPORT ALL ERRORS AND OMISSIONS TO THE ARCHITECT PRIOR TO COMMENCING THE WORK.
 THESE DRAWINGS ARE NOT TO BE SCALED.

ALL DIMENSIONS UNLESS OTHERWISE NOTED ARE IN FEET AND INCHES.

ISSUED FOR

NO.	DATE	DESCRIPTION
1	09 SEP 05	DP APPLICATION.

PROJECT TITLE

DRAWING TITLE

Main Floor Plan
 2144.52 sq.ft. (199.23 sq.m.)

DATE 05 Feb. 07 DRAWN MCD

PLOT DATE

CAD FILE

PROJECT NO. DRAWING NO.

21620 A.1.1

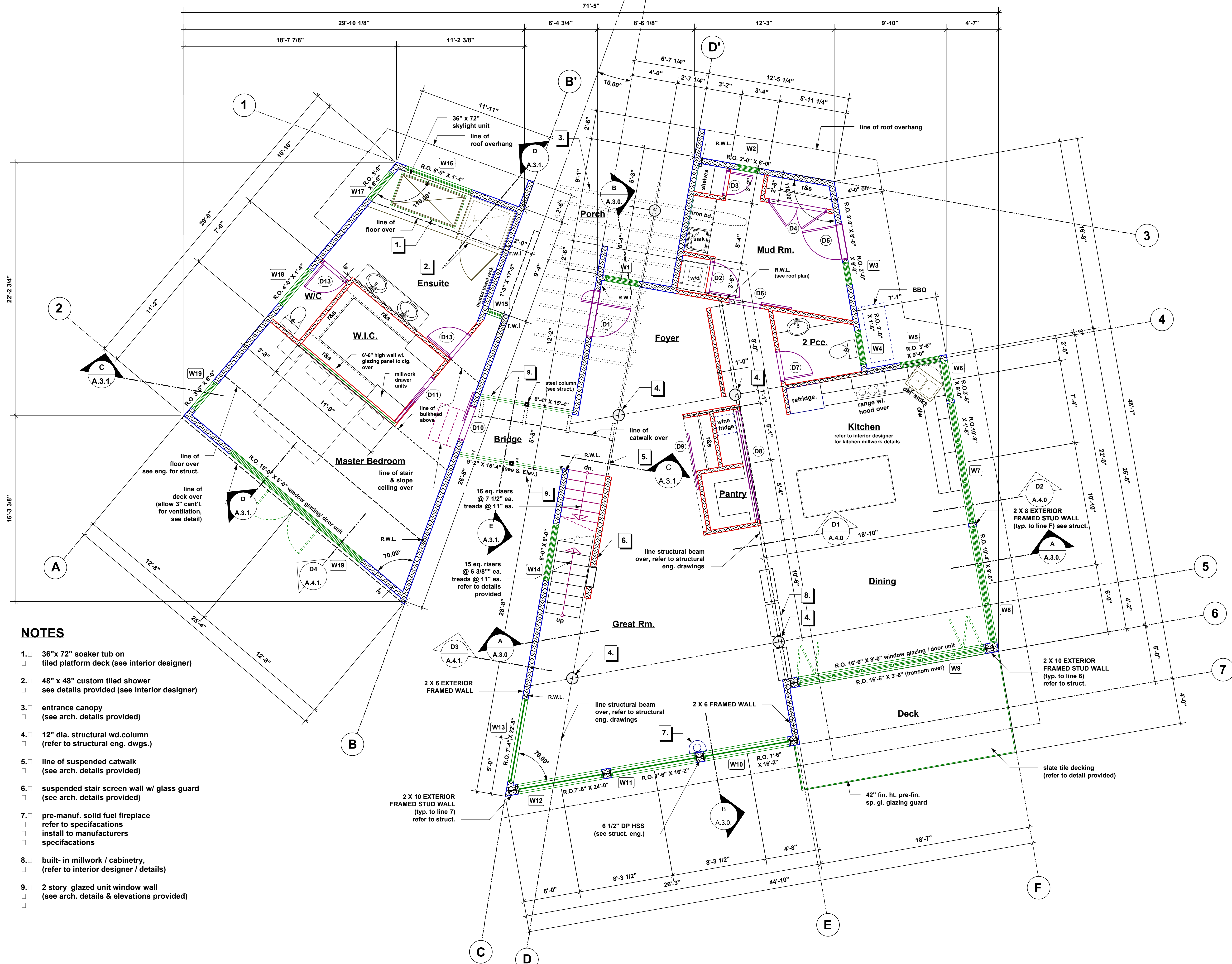

NOTES

1. 36" x 72" soaker tub on tiled platform deck (see interior designer)
2. 48" x 48" custom tiled shower see details provided (see interior designer)
3. entrance canopy (see arch. details provided)
4. 12" dia. structural wd. column (refer to structural eng. dwgs.)
5. line of suspended catwalk (see arch. details provided)
6. suspended stair screen wall w/ glass guard (see arch. details provided)
7. pre-manuf. solid fuel fireplace refer to specifications install to manufacturers specifications
8. built-in millwork / cabinetry, (refer to interior designer / details)
9. 2 story glazed unit window wall (see arch. details & elevations provided)

SEALS

CONSULTANTS

THIS IS A COPYRIGHT DRAWING AND DESIGN AND SHALL NOT BE USED, REPRODUCED, OR REUSED WITHOUT WRITTEN PERMISSION.
THE CONTRACTOR SHALL CHECK AND VERIFY ALL DIMENSIONS AND REPORT ALL ERRORS AND OMISSIONS TO THE ARCHITECT PRIOR TO COMMENCING THE WORK.
THESE DRAWINGS ARE NOT TO BE SCALED.

ALL DIMENSIONS UNLESS OTHERWISE NOTED ARE IN FEET AND INCHES.

ISSUED FOR

NO.	DATE	DESCRIPTION
1	09 SEP 05	DP APPLICATION.

PROJECT TITLE

DRAWING TITLE

Upper Floor Plan
461.29 sq.ft. (42.85 sq.m.)

DATE 05 Feb. 07 DRAWN MCD

PLOT DATE

CAD FILE

PROJECT NO. DRAWING NO.

21620 A.1.2.

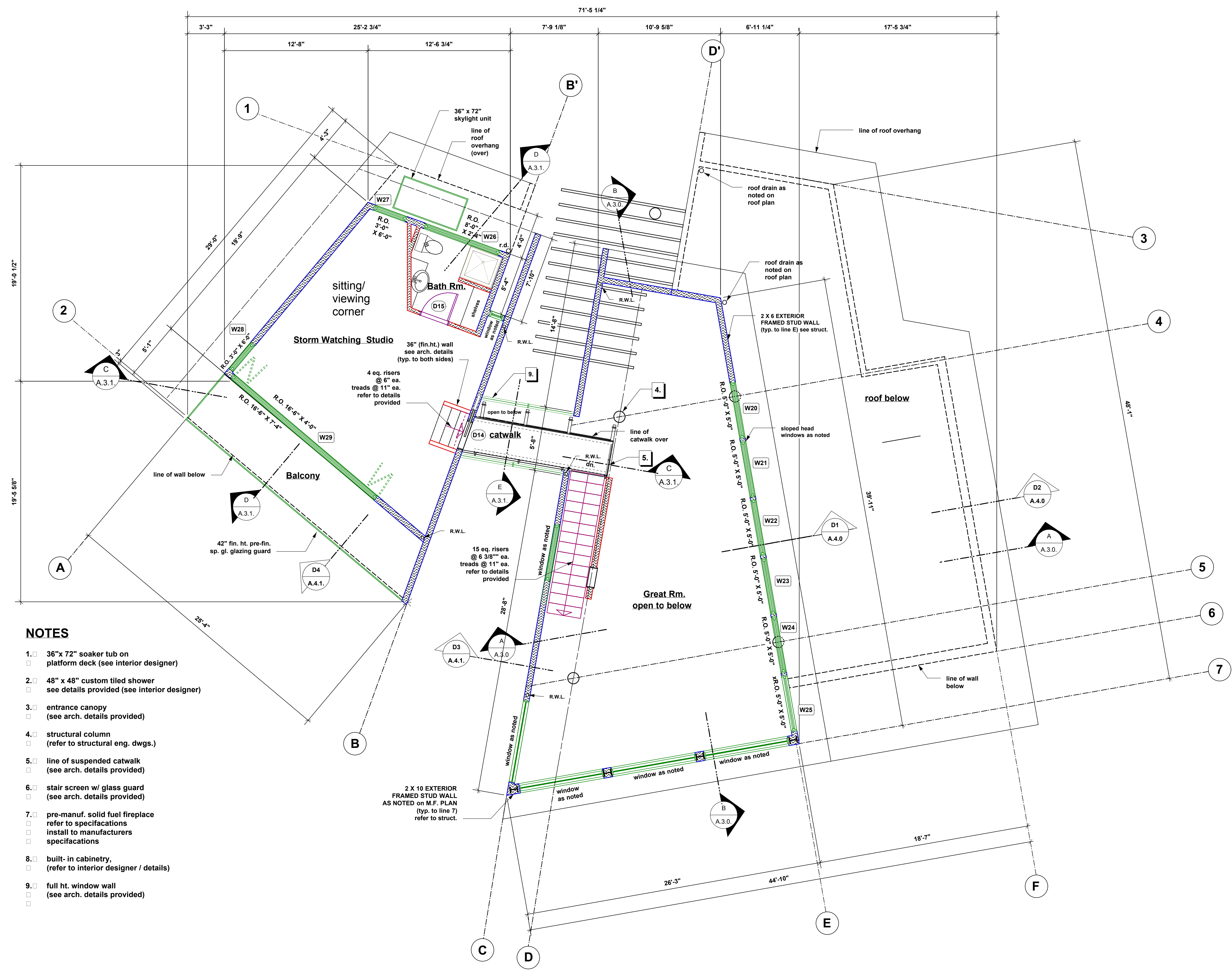

NOTES

1. 36"x 72" soaker tub on platform deck (see interior designer)
2. 48" x 48" custom tiled shower see details provided (see interior designer)
3. entrance canopy (see arch. details provided)
4. structural column (refer to structural eng. dwgs.)
5. line of suspended catwalk (see arch. details provided)
6. stair screen w/ glass guard (see arch. details provided)
7. pre-manuf. solid fuel fireplace refer to specifications
 install to manufacturers specifications
8. built-in cabinetry, (refer to interior designer / details)
9. full ht. window wall (see arch. details provided)

SEALS

CONSULTANTS

THIS IS A COPYRIGHT DRAWING AND DESIGN AND SHALL NOT BE USED, REPRODUCED, OR REUSED WITHOUT WRITTEN PERMISSION.
THE CONTRACTOR SHALL CHECK AND VERIFY ALL DIMENSIONS AND REPORT ALL ERRORS AND OMISSIONS TO THE ARCHITECT PRIOR TO COMMENCING THE WORK.
THESE DRAWINGS ARE NOT TO BE SCALED.

ALL DIMENSIONS UNLESS OTHERWISE NOTED ARE IN FEET AND INCHES.

ISSUED FOR

NO.	DATE	DESCRIPTION
1	09 SEP 05	DP APPLICATION.

PROJECT TITLE

DRAWING TITLE

Roof Plan

DATE 05 Feb. 07 DRAWN MCD

PLOT DATE

CAD FILE

PROJECT NO. DRAWING NO.

21620 A.1.3.

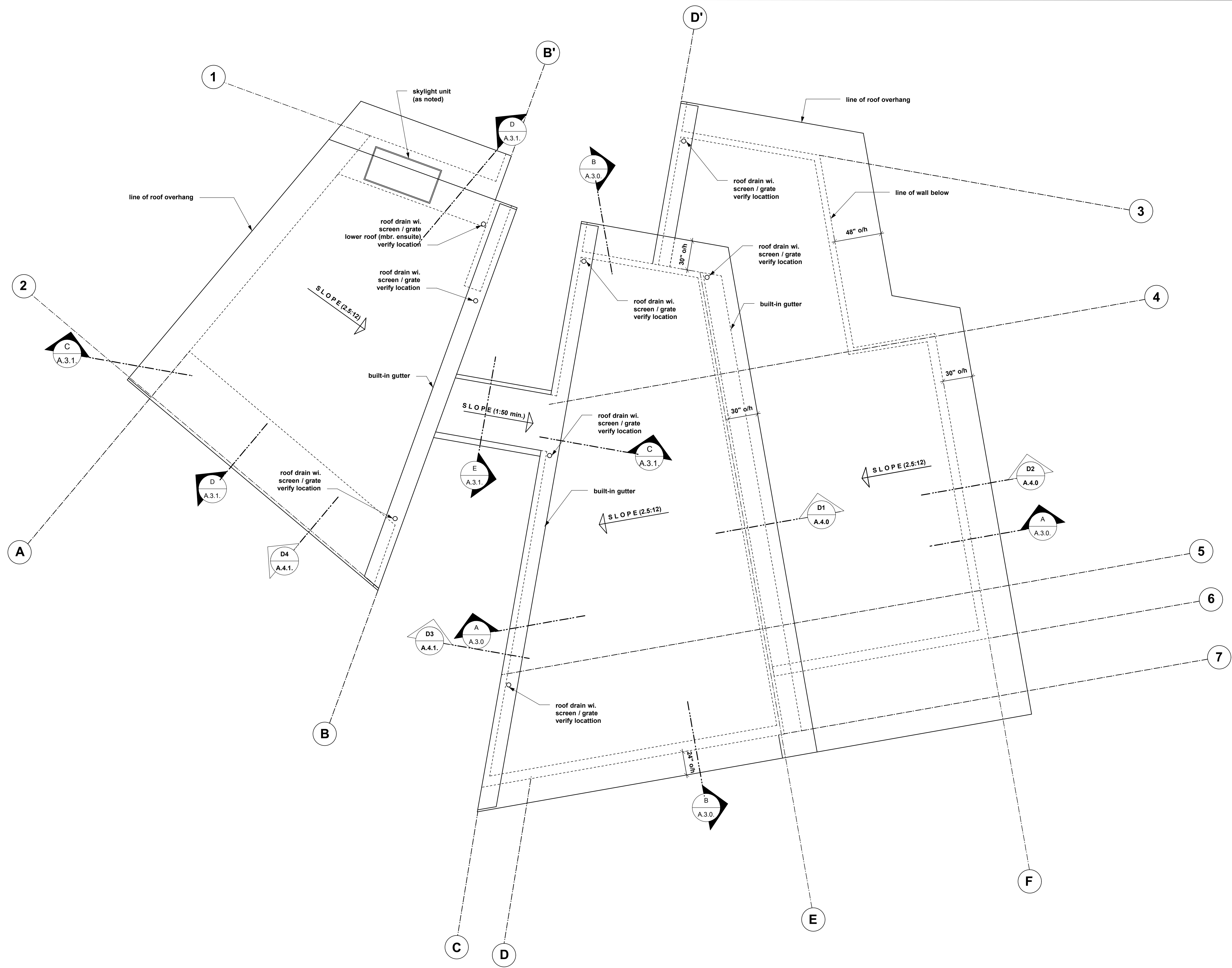

SEALS

CONSULTANTS

THIS IS A COPYRIGHT DRAWING AND DESIGN AND SHALL NOT BE USED, REPRODUCED, OR REVERSED WITHOUT WRITTEN PERMISSION.
THE CONTRACTOR SHALL CHECK AND VERIFY ALL DIMENSIONS AND REPORT ALL ERRORS AND OMISSIONS TO THE ARCHITECT PRIOR TO COMMENCING THE WORK.
THESE DRAWINGS ARE NOT TO BE SCALED.

ALL DIMENSIONS UNLESS OTHERWISE NOTED ARE IN FEET AND INCHES

ISSUED FOR

NO.	DATE	DESCRIPTION
1	09 SEP 05	DP APPLICATION

PROJECT TITLE

DRAWING TITLE

Elevations 1

DATE 05 Feb. 07 DRAWN MCD

PLOT DATE

CAD FILE

PROJECT NO. DRAWING NO.

21620

A.2.0

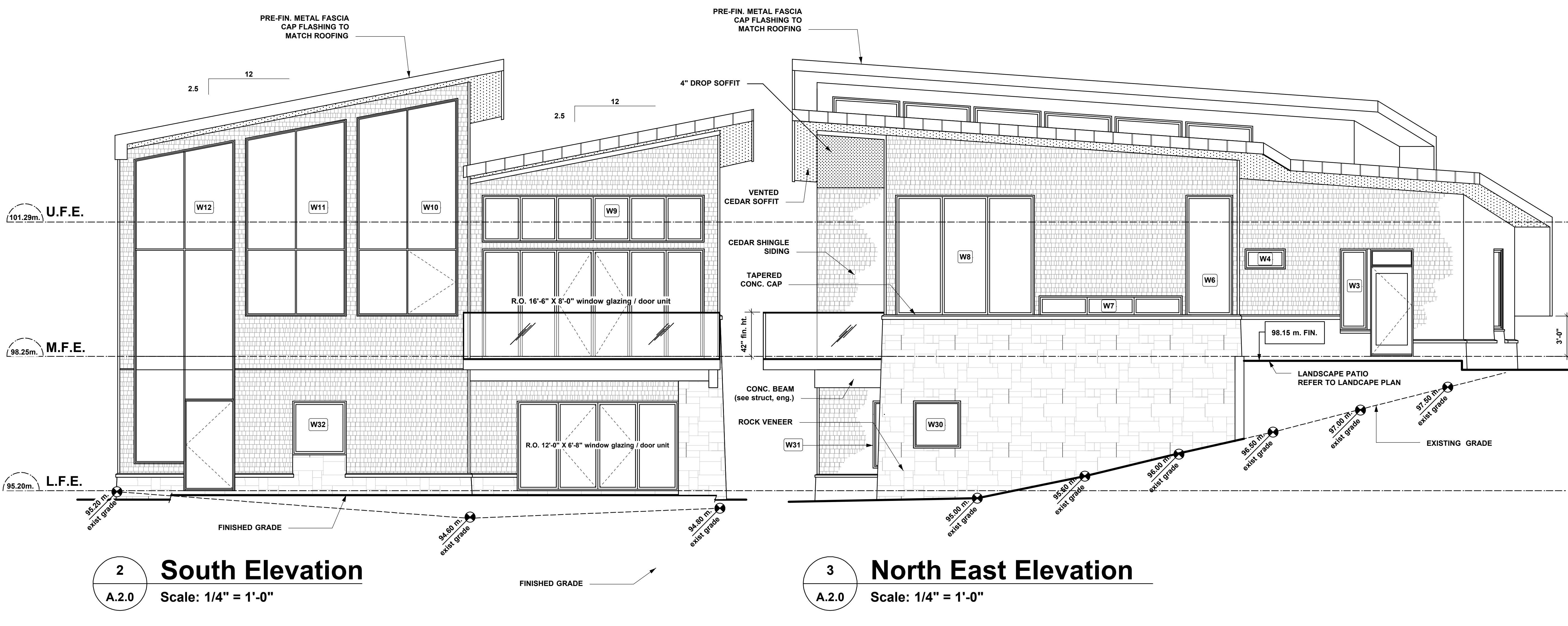
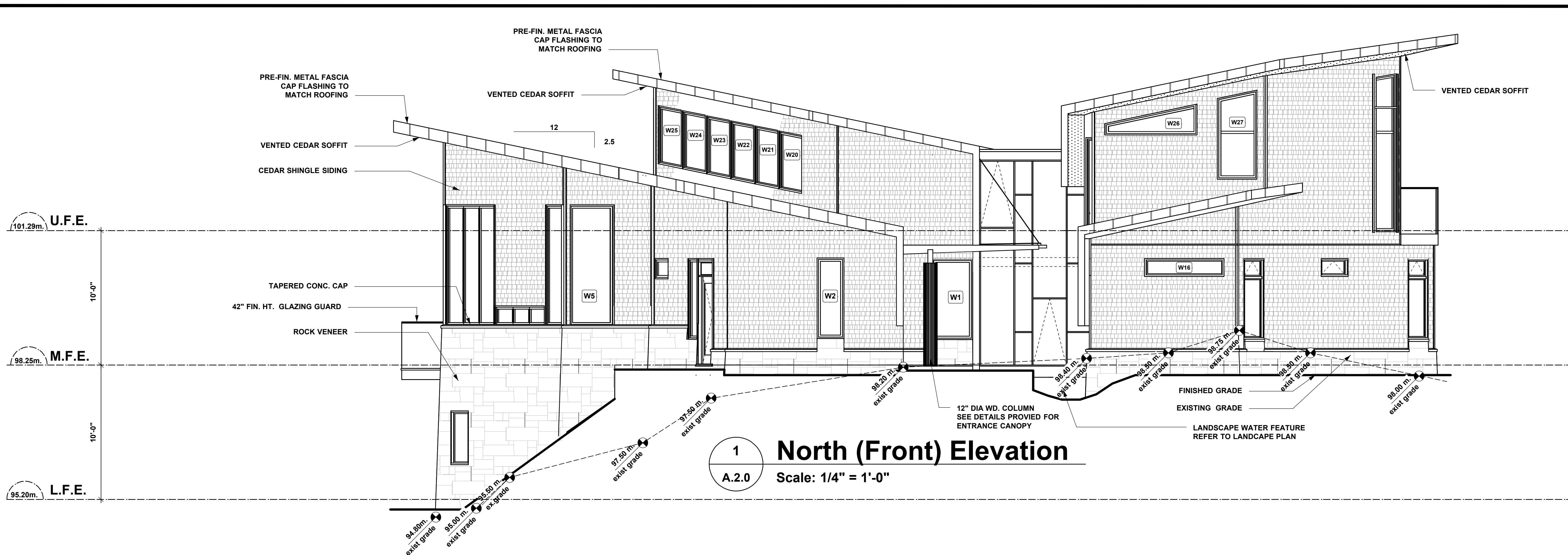

SEALS

CONSULTANTS

THIS IS A COPYRIGHT DRAWING AND DESIGN AND SHALL NOT BE USED, REPRODUCED OR REVISED WITHOUT WRITTEN PERMISSION.
THE CONTRACTOR SHALL CHECK AND VERIFY ALL DIMENSIONS AND REPORT ALL ERRORS AND OMISSIONS TO THE ARCHITECT PRIOR TO COMMENCING THE WORK.
THESE DRAWINGS ARE NOT TO BE SCALED.

ALL DIMENSIONS UNLESS OTHERWISE NOTED ARE IN FEET AND INCHES.

ISSUED FOR

NO.	DATE	DESCRIPTION
1	09 SEP 05	DP APPLICATION

PROJECT TITLE

DRAWING TITLE

Elevations 2

DATE 05 Feb. 07 DRAWN MCD

PLOT DATE

CAD FILE

PROJECT NO. DRAWING NO.

21620

A.2.1

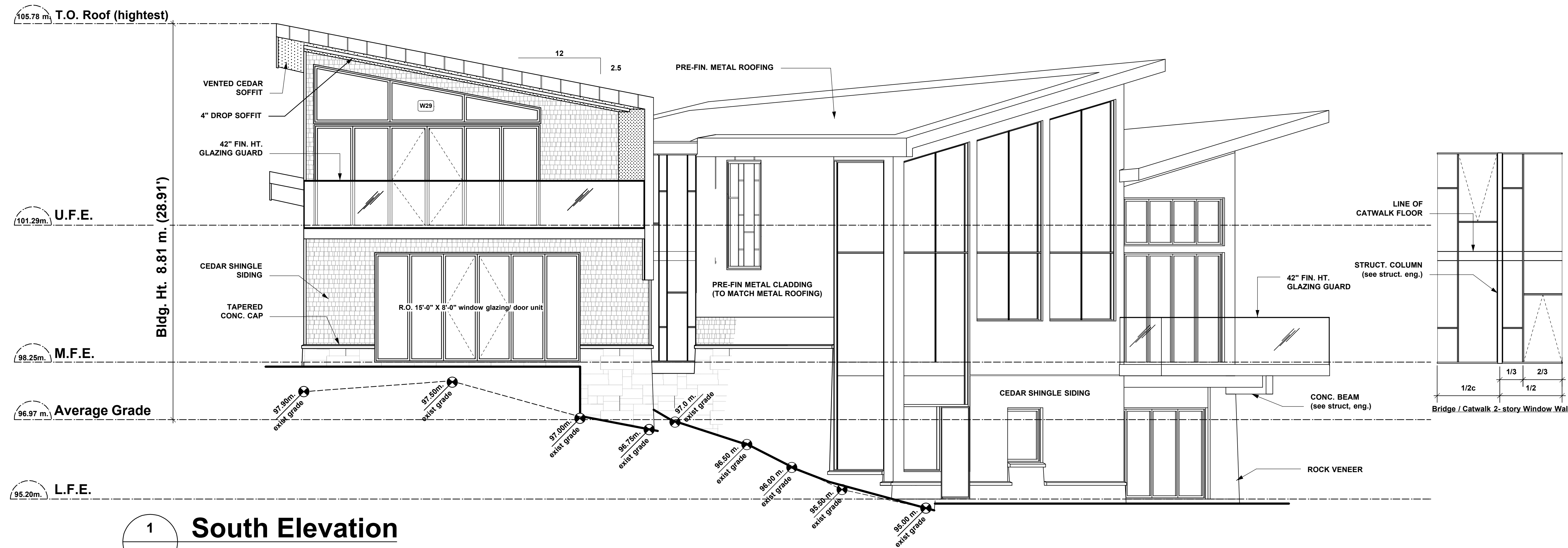

1 South Elevation
A.2.1 Scale: 1/4" = 1'-0"

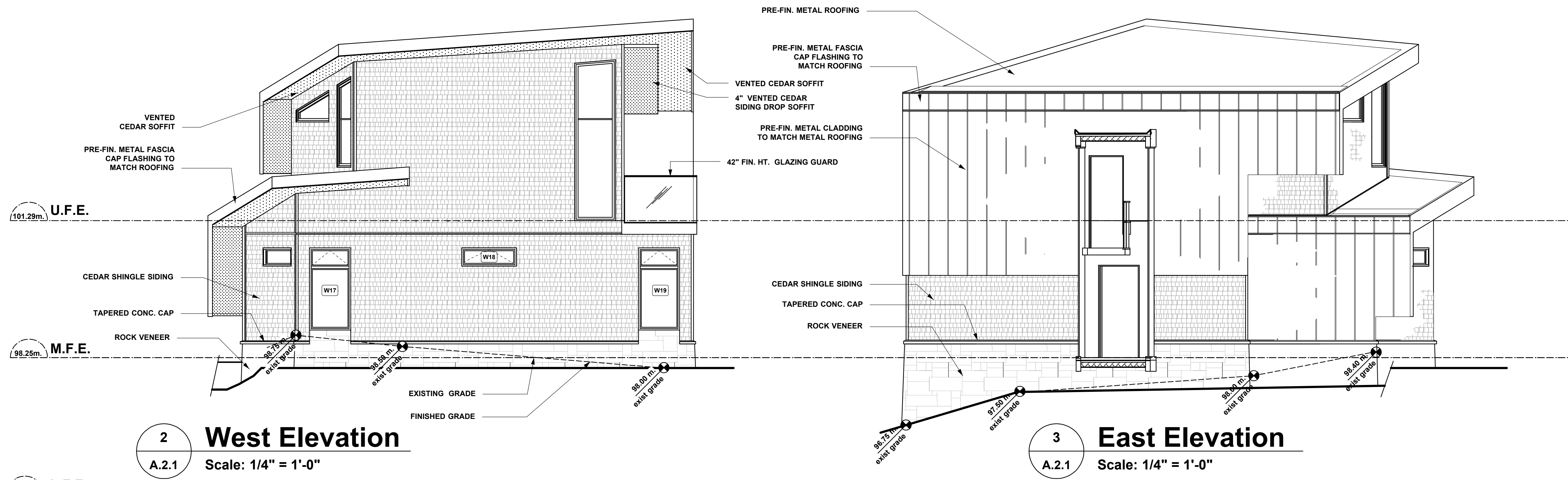

2 West Elevation
A.2.1 Scale: 1/4" = 1'-0"

3 East Elevation
A.2.1 Scale: 1/4" = 1'-0"

SEALS

CONSULTANTS

THIS IS A COPYRIGHT DRAWING AND DESIGN AND SHALL NOT BE USED, REPRODUCED OR REVISED WITHOUT WRITTEN PERMISSION.
THE CONTRACTOR SHALL CHECK AND VERIFY ALL DIMENSIONS AND REPORT ALL ERRORS AND OMISSIONS TO THE ARCHITECT PRIOR TO COMMENCING THE WORK.
THESE DRAWINGS ARE NOT TO BE SCALED.

ALL DIMENSIONS UNLESS OTHERWISE NOTED ARE IN FEET AND INCHES

ISSUED FOR

NO.	DATE	DESCRIPTION
1	09 SEP 05	DP APPLICATION.

PROJECT TITLE

DRAWING TITLE

Cross Sections A and B

DATE 05 Feb. 07 DRAWN MCD

PLOT DATE

CAD FILE

PROJECT NO. DRAWING NO.

21620 A.3.0

Section Notes

ROOFS and CEILINGS

- PRE-FIN METAL ROOFING ON
 - 1 PLY TORCH ON ROOFING MEMBRANE ON
 - 5/8" T & G PLYWOOD SHEATHING ON
 - 2 X 4 STRAPPING (on edge) @ 24" O/C ON
 - ENG. ROOF JOISTS (see struct. eng.) C/W
 - R 28 F/G BATT INSULATION
- PRE-FIN METAL ROOFING ON
 - 1 PLY TORCH ON ROOFING MEMBRANE ON
 - 5/8" T & G PLYWOOD SHEATHING ON
 - 2 X 4 STRAPPING (on edge) @ 24" O/C ON
 - 2 X 6 LOOK-OUT JOISTS (roof overhang)
 - (see details provided by struct. eng.)
- 2 PLY TORCH ON ROOFING MEMBRANE ON
 - 5/8" T & G PLYWOOD SHEATHING ON
 - 2 X 4 STRAPPING (framed flat) @ 24" O/C ON
 - 2 X 6 ROOF JOISTS (see struct. eng.)
 - RIPPED DOWN TO 4" THK. C/W
 - R 28 RIGID INSULATION
- 2 PLY TORCH ON ROOFING MEMBRANE ON
 - 5/8" T & G PLYWOOD SHEATHING ON
 - BUILT-IN GUTTER
 - (see arch. details provided)
- PROVIDE 1 SQ.FT. ROOF VENT'LN. PER 150 SQ.FT. OF ROOF AREA
 - MIN. 25% OF REQUIRED
 - TO BE @ TOP AND BOTTOM
- PRE-FIN. METAL CAP FLASHING TO OVERLAP PRE-FIN METAL ROOFING ON
 - 1 PLY TORCH ON ROOFING MEMBRANE TO EXTEND OVER 2 X 10 FASCIA BOARD
 - (see arch detail provided)
- VENTED CEDAR SOFFIT C/W
 - 2" CONT. SCREENED VENT
 - TO U.S. OF LOOKOUT (overhang) JSTS.
- 1/2" GYPSUM BOARD CEILING
 - 6 MIL. POLY'N. V.B.
 - ON U.S. OF ROOF JOIST
 - SPACED @ 16" O/C
 - 5/8" GYP.BD. CEILING FOR FRAMING
 - SPACED @ 24" O/C

WALLS and FLOORS

- CEDAR SHINGLE SIDING ON
 - 3/4" P.T. STRAPPING @ 6" O/C (horiz.)
 - (verify spacing to allow for 4" exposure) ON
 - 3/4" P.T. STRAPPING @ 24" O/C (vert.)
 - TO PROVIDE AIRSPACE ON
 - 2 LAYERS 30 MIN. BUILDING PAPER ON
 - 1/2" PLYWOOD SHEATHING OR EQ. ON
 - 2 X 6, 8 or 10 STUDS @ 16" O.C.
 - (note: stud wall thickness varies, refer to floor plans, see struct. eng. for detail)
 - REFER TO BUILDING ENVELOPE CONSULTANT DRAWINGS FOR RAINSCREEN WALL APPLICATION AND FLASHING DETAILS.
 - (note: provide dbl. bottom plate to allow for conc. topping)
- 1/2" GYP.BD. ON
 - c/w 6 MIL. POLY'N. &
 - R-20 INSULATION
- DOUBLE GLAZING IN
 - THERMAL BREAK FRAMES
 - LINTEL OVER (see struct. eng.)
 - FLASHING OVER @ EXTERIOR
 - (glazing in all exterior doors & within 3 ft. of exterior doors to be shatterproof (SP))
 - ALL WINDOWS TO COMPLY WITH
 - B.C. BLDG. CODE 2006 9.7.2.1 (1) b,
 - A-9.7.2.1(1) & A-9.7.6.1(1)
 - WINDOW RATINGS ("A,B,C, & F")
 - MUST BE CLEARLY LABELED ON ALL WINDOW UNITS UPON INSTALLATION FOR INSPECTION.
- INTERIOR PARTITION
 - 1/2" GYPSUM BOARD ON EACH SIDE
 - OF 2 X 4 STUDS @ 16" o/c
 - (note: provide dbl. bottom plate to allow for conc. topping)
- 1/2" GYPSUM BOARD ON
 - 6 MIL. POLY'N. V.B. ON
 - 2" X 4" FURRING @ 24" O/C
 - (framed on flat or on edge, see floor plan)
 - C/W R 12 F/G BATT OR RIGID INSULATION
 - PROVIDE 1 LAYER 30 MIN. B.P. OR
 - AIR SPACE BETWEEN FRAMING & CONC. FNDN. WALL
 - provide required firestops in wall assemblies to comply wi. B.C. Bldg. Code 9.10.16
- FINISHED FLOORING ON
 - 1 1/2" CONCRETE TOPPING C/W
 - IN FLOOR HEATING SYSTEM
 - (installed to manuf. spec.) on
 - 5/8" T & G PLYWOOD SUBFLOOR ON
 - (nailed and glued to floor structure below, verify thickness of sheathing for conc.)
 - ENG. T & J FLOOR JOISTS
 - (see struct. eng.)
- FINISHED FLOORING ON
 - 1 1/2" CONCRETE TOPPING C/W
 - IN FLOOR HEATING SYSTEM
 - (installed to manuf. spec.) on
 - 5/8" T & G PLYWOOD SUBFLOOR ON
 - (nailed and glued to floor structure below, verify thickness of sheathing for conc.)
 - 2 X 6 FLOOR JOISTS
 - (@ BRIDGE ON M.F.)
 - (see struct. eng.) C/W
 - R 28 RIGID INSULATION
 - VENTED CEDAR SOFFIT TO U.S. OF FLOOR JOISTS
- FINISHED FLOORING ON
 - 1 1/2" CONCRETE TOPPING C/W
 - IN FLOOR HEATING SYSTEM
 - (installed to manuf. spec.) on
 - 5/8" T & G PLYWOOD SUBFLOOR ON
 - (nailed and glued to floor structure below, verify thickness of sheathing for conc.)
 - 2 X 6 FLOOR JOISTS
 - (@ CATWALK ON M.F.)
 - (see struct. eng.)
 - 1/2" GYP.BD. CLG. TO U.S. OF FLOOR
- FINISHED FLOORING ON
 - IN-FLOOR HEATING SYSTEM
 - (installed to manuf. spec.) in
 - 3.5" CONCRETE SLAB
 - 6 MIL. POLY'N V.B.
 - 6" COMPACTED GRAVEL OR SAND
 - (verify requirements for in-floor heating in conc. slab prior to starting work.)
- SLATE TILE ON THINSET MOTER ON WATERPROOF DECKING MEMBRANE
 - (to comply wi. CAN.CGSB 37.54) ON
 - 5/8" T & G PLY WOOD SHEATHING
 - (nailed and glued to floor struct. below) ON
 - WD. DECK JOISTS (by struct. eng.)
 - ADD VENTED CEDAR SOFFIT TO U.S. OF DECK JOISTS.
- SLATE TILE ON THINSET MOTER ON WATERPROOF DECKING MEMBRANE
 - (to comply wi. CAN.CGSB 37.54) ON
 - 5/8" T & G PLY WOOD SHEATHING
 - (nailed and glued to floor struct. below) ON
 - 2 X 4 STRAPPING @ 24" O/C ON
 - WD. DECK JOISTS (by struct. eng.) C/W
 - R 28 F/G BATT INSULATION IN JST. CAVITY
 - 6 MIL. POLY'N. V.B. & 1/2" GYP.BD. TO U.S. OF FLOOR JOISTS
 - provide 1:50 slope to drain
 - (see details provided)
- STONE VENEER ON
 - (installed to manuf. spec)
 - LIME BASED MORTER ON
 - WIRE LATHE ON
 - APPROVED BREATHER BACKING BOARD ON
 - 3/4" P.T. STRAPPING
 - TO PROVIDE AIRSPACE ON
 - 2 LAYERS 30 MIN. BUILDING PAPER ON
 - 7/16" PLYWOOD SHEATHING OR EQ. ON
 - 2 X 6 STUDS @ 16" O/C C/W
 - R 20 F/G BATT INSULATION
 - (see details provided)

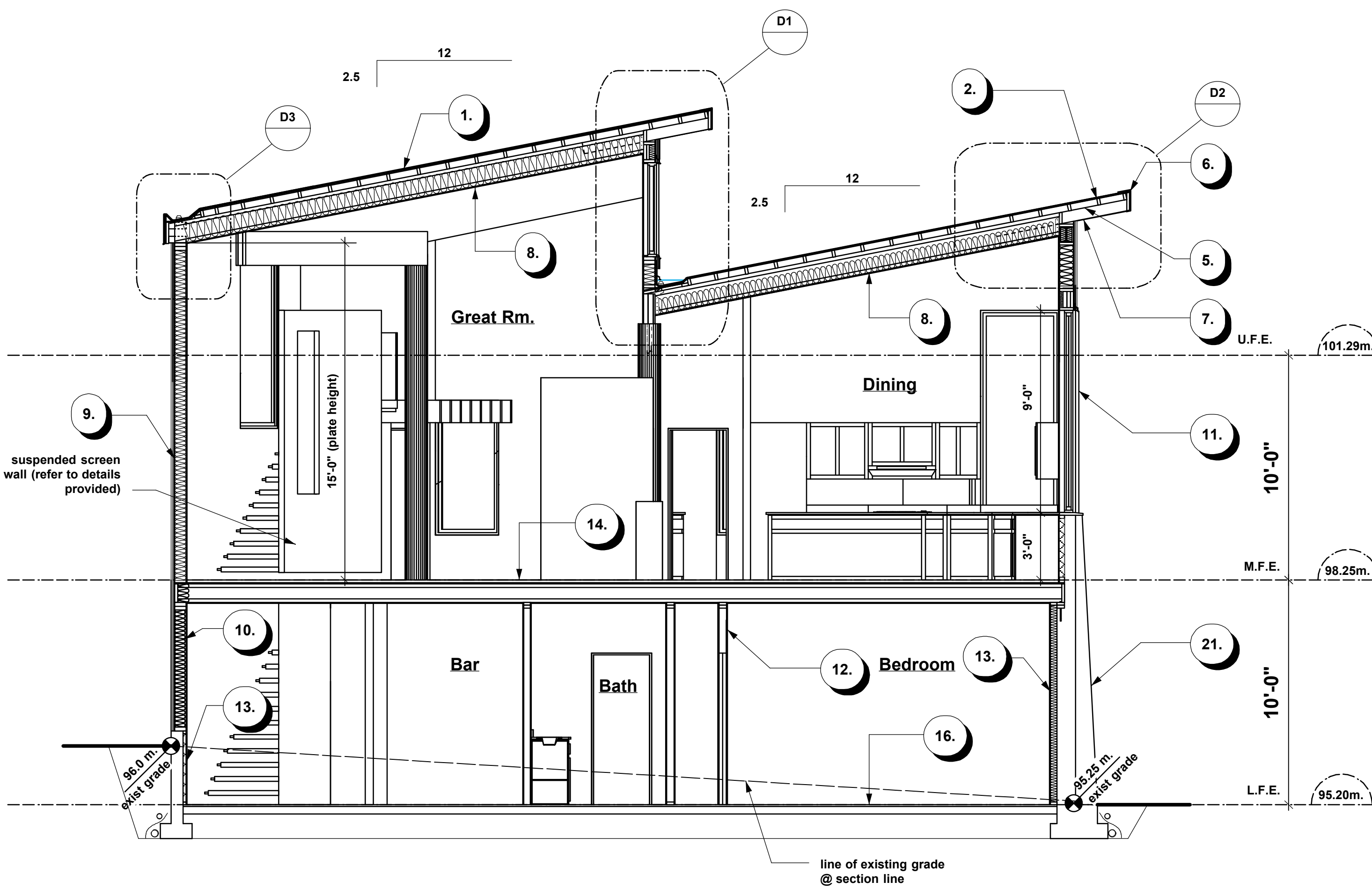

1 Cross Section A-A
A.3.0 Scale: 1/4" = 1'-0"

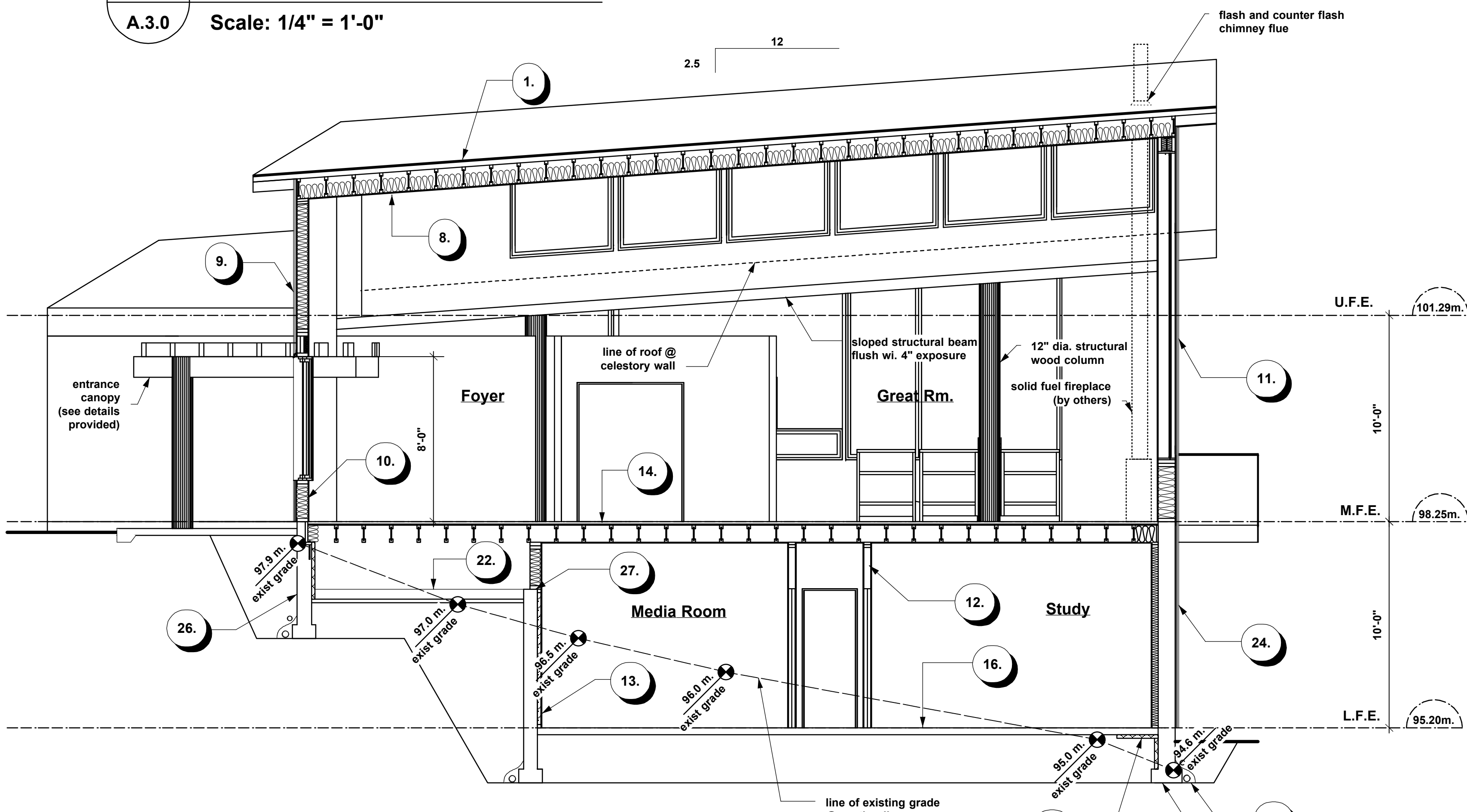

2 Cross Section B-B
A.3.0 Scale: 1/4" = 1'-0"

FOUNDATION WALLS and FOOTINGS

- 2" CONCRETE GROUND SEAL (CRAWLSPACE) ON
 - 6 MIL. POLY'N V.B.
 - 6" COMPACTED GRAVEL OR SAND
- DAMP PROOFING (where required) ON
 - ENG. CONC. FOUNDATION WALL
 - THICKNESS OF FOUNDATION WALL VARIES
 - (see fndn. plan provided by structural eng.)
- CEDAR SHINGLE SIDING ON
 - 3/4" P.T. STRAPPING @ 6" O/C (horiz.)
 - (verify spacing to allow for 4" exposure) ON
 - 3/4" P.T. STRAPPING @ 24" O/C (vert.)
 - TO PROVIDE AIRSPACE ON
 - 2 LAYERS 30 MIN. BUILDING PAPER ON
 - 1/2" PLYWOOD SHEATHING OR EQ. ON
 - FULL- HT. ENG. CONC. FOUNDATION WALL
 - THICKNESS OF FOUNDATION WALL VARIES
 - (see fndn. plan provided by structural eng.)
- ENG. CONC. STRIP FOOTING
 - (see fndn. plan provided by structural eng.)
 - ON UNDISTURBED SOIL (SOLID BEARING)
- 4" PERIMETER DRAIN
 - 3" TIGHT PIPE FOR RWL
 - DRAIN ROCK
 - CONNECT TO STORM DRAIN
- ANCHOR BOLTS (see struct. eng.)
 - C/W SILL GASKETS
- R-12 RIGID INSULATION FOR 2'-0"
 - CONT. AROUND PERIMETER (VARIES)
 - (under slab where less than 2'-0"
 - below grade where required, or
 - applied to int. face of fndn. wall in crawlspaces)

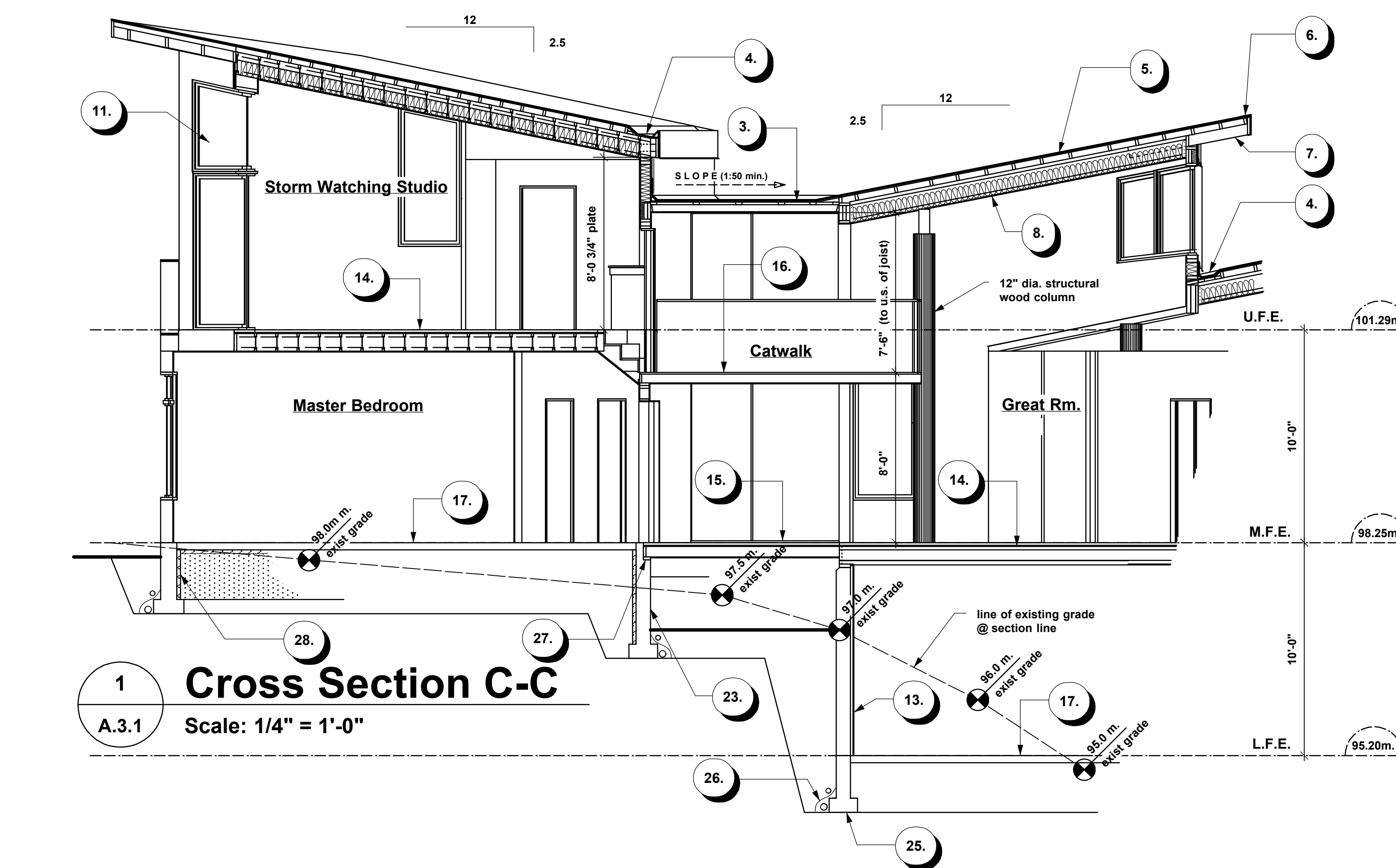
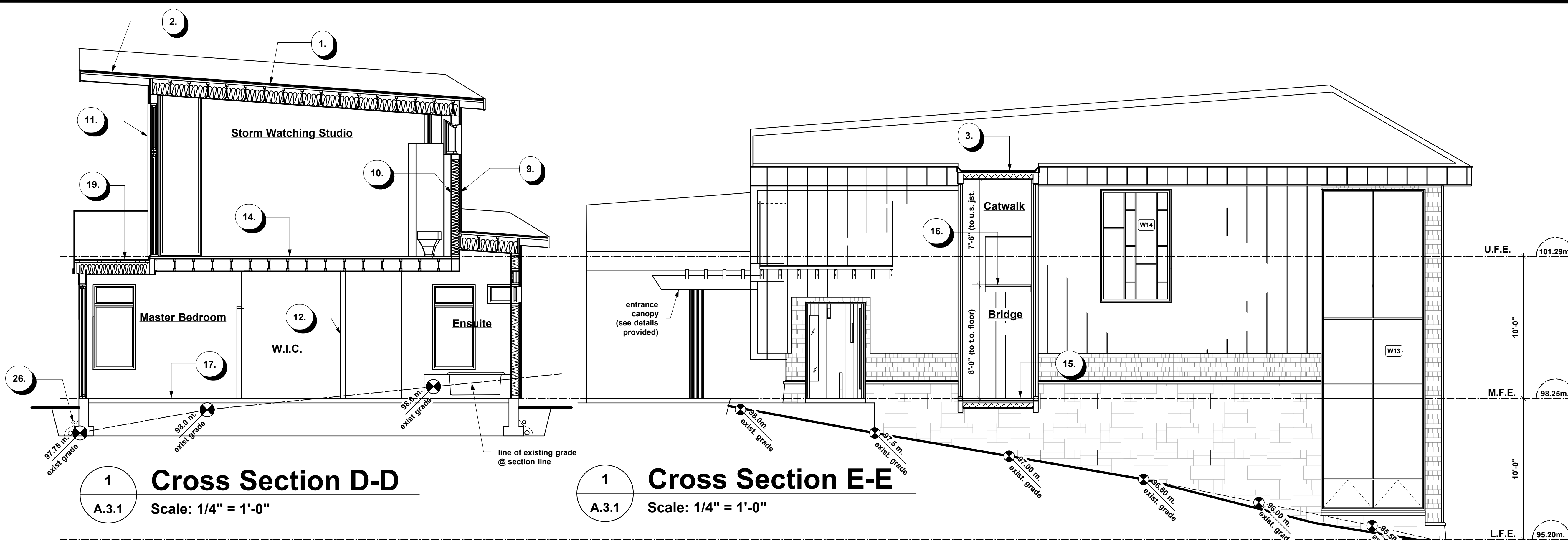

Section Notes

ROOFS and CEILINGS WALLS and FLOORS

1. PRE-FIN METAL ROOFING ON
 - 1 PLY TORCH ON ROOFING MEMBRANE ON
 - 5/8" T & G PLYWOOD SHEATHING ON
 - 2 X 4 STRAPPING (on edge) @ 24" O/C ON
 - ENG. ROOF JOISTS (see struct. eng.) C/W
 - R 28 F/G BATT INSULATION
2. PRE-FIN METAL ROOFING ON
 - 1 PLY TORCH ON ROOFING MEMBRANE ON
 - 5/8" T & G PLYWOOD SHEATHING ON
 - 2 X 4 STRAPPING (on edge) @ 24" O/C ON
 - 2 X 6 LOOK-OUT/JOISTS (roof overhang)
 - (see details provided by struct. eng.)
3. 2 PLY TORCH ON ROOFING MEMBRANE ON
 - 5/8" T & G PLYWOOD SHEATHING ON
 - 2 X 4 STRAPPING (framed flat) @ 24" O/C ON
 - 2 X 6 ROOF JOISTS (see struct. eng.)
 - RIPPED DOWN TO 4" THK. C/W
 - R 28 RIGID INSULATION
 - provide 1:50 (min.) slope to main roof
4. 2 PLY TORCH ON ROOFING MEMBRANE ON
 - 5/8" T & G PLYWOOD SHEATHING ON
 - BUILT-IN GUTTER
 - (see arch. details provided)
5. PROVIDE 1 SQ.FT. ROOF VENTLN. PER
 - 150 SQ.FT. OF ROOF AREA
 - MIN. 25% OF REQUIRED
 - TO BE @ TOP AND BOTTOM
6. PRE-FIN METAL CAP FLASHING TO OVERLAP
 - PRE-FIN METAL ROOFING ON
 - 1 PLY TORCH ON ROOFING MEMBRANE TO
 - EXTEND OVER 2 X 10 FASCIA BOARD
 - (see arch detail provided)
7. VENTED CEDAR SOFFIT C/W
 - 2" CONT. SCREENED VENT
 - TO U.S. OF LOOKOUT (overhang) JSTS.
8. 1/2" GYPSUM BOARD CEILING
 - 6 MIL POLY/V.B. ON
 - ON U.S. OF ROOF JOIST
 - SPACED @ 16" O/C
 - 5/8" GYP BD. CEILING FOR FRAMING
 - SPACED @ 24" O/C
9. CEDAR SHINGLE SIDING ON
 - 3/4" P.T. STRAPPING @ 6" O/C (horiz.)
 - (verify spacing to allow for 4" exposure) ON
 - 3/4" P.T. STRAPPING @ 24" O/C (vert.)
 - TO PROVIDE AIRSPACE ON
 - 2 LAYERS 30 MIN. BUILDING PAPER ON
 - 12" PLYWOOD SHEATHING OR EQ. ON
 - 2 X 6, 8 or 10 STUDS @ 16" O.C.
 - (note: stud wall thickness varies, refer to
 - floor plans, see struct. eng. for detail)
 - REFER TO BUILDING ENVELOPE CONSULTANT
 - DRAWINGS FOR RAINSCREEN WALL APPLICATION
 - AND FLASHING DETAILS.
 - (note: provide dbl. bottom plate to allow for conc. topping)
10. 1/2" GYP BD. ON
 - 6 MIL POLY/V.B. &
 - R-20 INSULATION
11. DOUBLE GLAZING IN
 - THERMAL BREAK FRAMES
 - LINTEL OVER (see struct. eng.)
 - FLASHING OVER @ EXTERIOR
 - (glazing in all exterior doors & within 3 ft.
 - of exterior doors to be shatterproof (SP))
 - ALL WINDOWS TO COMPLY WITH
 - B.C. BLDG. CODE 2006 9.7.2.1 (1) b,
 - A-9.7.2.1 (1) & A-9.7.6.1 (1)
 - WINDOW RATINGS ("A.B.C. & F")
 - MUST BE CLEARLY LABELED ON ALL WINDOW
 - UNITS UPON INSTALLATION FOR INSPECTION.
12. INTERIOR PARTITION
 - 1/2" GYPSUM BOARD ON EACH SIDE
 - OF 2 X 4 STUDS @ 16" o/c
 - (note: provide dbl. bottom plate to
 - allow for conc. topping)
13. 1/2" GYPSUM BOARD ON
 - 6 MIL POLY/V.B. ON
 - 2" X 4" FURRING @ 24" O/C
 - (framed on flat or on edge, see floor plan)
 - C/W R 12 F/G BATT OR RIGID INSULATION
 - PROVIDE 1 LAYER 30 MIN. B.P. OR
 - AIR SPACE BETWEEN FRAMING & CONC. FNDN. WALL
 - provide required firestops in wall assemblies
 - to comply w/ B.C. Bldg. Code 9.10.16
14. FINISHED FLOORING ON
 - 1 1/2" CONCRETE TOPPING C/W
 - IN FLOOR HEATING SYSTEM
 - (installed to manuf. spec) ON
 - 5/8" T & G PLYWOOD SUBFLOOR ON
 - (nailed and glued to floor structure below,
 - verify thickness of sheathing for conc.)
 - ENG. T J I FLOOR JOISTS
 - (see struct. eng.)
15. FINISHED FLOORING ON
 - 1 1/2" CONCRETE TOPPING C/W
 - IN FLOOR HEATING SYSTEM
 - (installed to manuf. spec) ON
 - 5/8" T & G PLYWOOD SUBFLOOR ON
 - (nailed and glued to floor structure below,
 - verify thickness of sheathing for conc.)
 - 2 X 6 FLOOR JOISTS
 - (@ BRIDGE ON M.F.)
 - (see struct. eng.) C/W
 - R 28 RIGID INSULATION
 - VENTED CEDAR SOFFIT TO U.S. OF
 - FLOOR JOISTS
16. FINISHED FLOORING ON
 - 1 1/2" CONCRETE TOPPING C/W
 - IN FLOOR HEATING SYSTEM
 - (installed to manuf. spec) ON
 - 5/8" T & G PLYWOOD SUBFLOOR ON
 - (nailed and glued to floor structure below,
 - verify thickness of sheathing for conc.)
 - 2 X 6 FLOOR JOISTS
 - (@ CATWALK ON M.F.)
 - (see struct. eng.)
 - 1/2" GYP BD. CLG. TO U.S. OF FLOOR
17. FINISHED FLOORING ON
 - IN-FLOOR HEATING SYSTEM
 - (installed to manuf. spec) IN
 - 3.5" CONCRETE SLAB
 - 6 MIL POLY/V.B.
 - 6" COMPACTED GRAVEL OR SAND
 - (verify requirements for in-floor heating
 - in conc. slab prior to starting work.)
18. SLATE TILE ON THINSET MOTER ON
 - WATERPROOF DECKING MEMBRANE
 - (to comply w/ CAN.CSBS 37.54) ON
 - 5/8" T & G PLY WOOD SHEATHING
 - (nailed and glued to floor struct. below) ON
 - WD. DECK JOISTS (by struct. eng.) C/W
 - ADD VENTED CEDAR SOFFIT TO U.S. OF
 - DECK JOISTS.
19. SLATE TILE ON THINSET MOTER ON
 - WATERPROOF DECKING MEMBRANE
 - (to comply w/ CAN.CSBS 37.54) ON
 - 5/8" T & G PLY WOOD SHEATHING
 - (nailed and glued to floor struct. below) ON
 - WD. DECK JOISTS (by struct. eng.) C/W
 - R 28 F/G BATT INSULATION IN JST. CAVITY
 - 6 MIL POLY/V.B. & 1/2" GYP BD. TO
 - U.S. OF FLOOR JOISTS
 - provide 1:50 slope to drain
 - (see details provided)
20. STONE VENEER ON
 - (installed to manuf. spec)
 - LIME BASED MORTER ON
 - WIRE LATHE ON
 - APPROVED BREATHER BACKING BOARD ON
 - 3/4" P.T. STRAPPING
 - TO PROVIDE AIRSPACE ON
 - 5/8" T & G PLYWOOD SUBFLOOR ON
 - 2 LAYERS 30 MIN. BUILDING PAPER ON
 - 7/16" PLYWOOD SHEATHING OR EQ. ON
 - 2 X 4 STUDS @ 16" O/C C/W
 - R 20 F/G BATT INSULATION
 - (see details provided)
21. STONE VENEER ON
 - (installed to manuf. spec)
 - LIME BASED MORTER ON
 - WIRE LATHE ON
 - APPROVED BREATHER BACKING BOARD ON
 - 3/4" P.T. STRAPPING TO
 - PROVIDE AIRSPACE ON
 - 5/8" T & G PLYWOOD SUBFLOOR ON
 - 2 LAYERS 30 MIN. BUILDING PAPER ON
 - 7/16" PLYWOOD SHEATHING OR EQ. ON
 - 2" X 6" STUDS @ 16" O/C C/W
 - R 20 F/G BATT INSULATION
 - (see details provided)

FOUNDATION WALLS and FOOTINGS

22. 2.0" CONCRETE GROUND SEAL (CRAWLSPACE) ON
 - 6 MIL POLY/V.B.
 - 6" COMPACTED GRAVEL OR SAND
23. DAMPROOFING (where required) ON
 - ENG. CONC. FOUNDATION WALL
 - THICKNESS OF FOUNDATION WALL VARIES
 - (see fndn. plan provided by structural eng.)
24. CEDAR SHINGLE SIDING ON
 - 3/4" P.T. STRAPPING @ 6" O/C (horiz.)
 - (verify spacing to allow for 4" exposure) ON
 - 3/4" P.T. STRAPPING @ 24" O/C (vert.)
 - TO PROVIDE AIRSPACE ON
 - 2 LAYERS 30 MIN. BUILDING PAPER ON
 - 12" PLYWOOD SHEATHING OR EQ. ON
 - FULL- HT. ENG. CONC. FOUNDATION WALL
 - THICKNESS OF FOUNDATION WALL VARIES
 - (see fndn. plan provided by structural eng.)
25. ENG. CONC. STRIP FOOTING
 - (see fndn. plan provided by structural eng.)
 - ON UNDISTURBED SOIL (SOLID BEARING)
26. 4" PERIMETER DRAIN
 - 3" TIGHT PIPE FOR RWL
 - DRAIN ROCK
 - CONNECT TO STORM DRAIN
27. ANCHOR BOLTS (see struct. eng.)
 - C/W SILL GASKETS
28. R-12 RIGID INSULATION FOR 2'-0"
 - CONT. AROUND PERIMETER (VARIES)
 - (under slab where less than 2'-0"
 - below grade where required, or
 - applied to int. face of fndn. wall in
 - crawlspaces)

SEALS

CONSULTANTS

THIS IS A COPYRIGHT DRAWING AND DESIGN AND SHALL NOT BE USED, REPRODUCED OR REVERSED WITHOUT WRITTEN PERMISSION.
THE CONTRACTOR SHALL CHECK AND VERIFY ALL DIMENSIONS AND REPORT ALL ERRORS AND OMISSIONS TO THE ARCHITECT PRIOR TO COMMENCING THE WORK.
THESE DRAWINGS ARE NOT TO BE SCALED.

ALL DIMENSIONS UNLESS OTHERWISE NOTED ARE IN FEET AND INCHES

ISSUED FOR

NO.	DATE	DESCRIPTION
1	09 SEP 05	DP APPLICATION

PROJECT TITLE

DRAWING TITLE

Cross Sections C, D, and E

DATE 05 Feb. 07 DRAWN MCD
PLOT DATE
CAD FILE

PROJECT NO. 21620 DRAWING NO. A.3.1

SEALS

CONSULTANTS

THIS IS A COPYRIGHT DRAWING AND DESIGN AND SHALL NOT BE USED, REPRODUCED, OR REVISED WITHOUT WRITTEN PERMISSION.
THE CONTRACTOR SHALL CHECK AND VERIFY ALL DIMENSIONS AND REPORT ALL ERRORS AND OMISSIONS TO THE ARCHITECT PRIOR TO COMMENCING THE WORK.
THESE DRAWINGS ARE NOT TO BE SCALED.

ALL DIMENSIONS UNLESS OTHERWISE NOTED ARE IN FEET AND INCHES

ISSUED FOR

NO.	DATE	DESCRIPTION
1	09 SEP 05	DP APPLICATION

PROJECT TITLE

DRAWING TITLE

DATE 05 Feb. 07 DRAWN MCD

PLOT DATE

CAD FILE

PROJECT NO. DRAWING NO.

21620 A.4.0

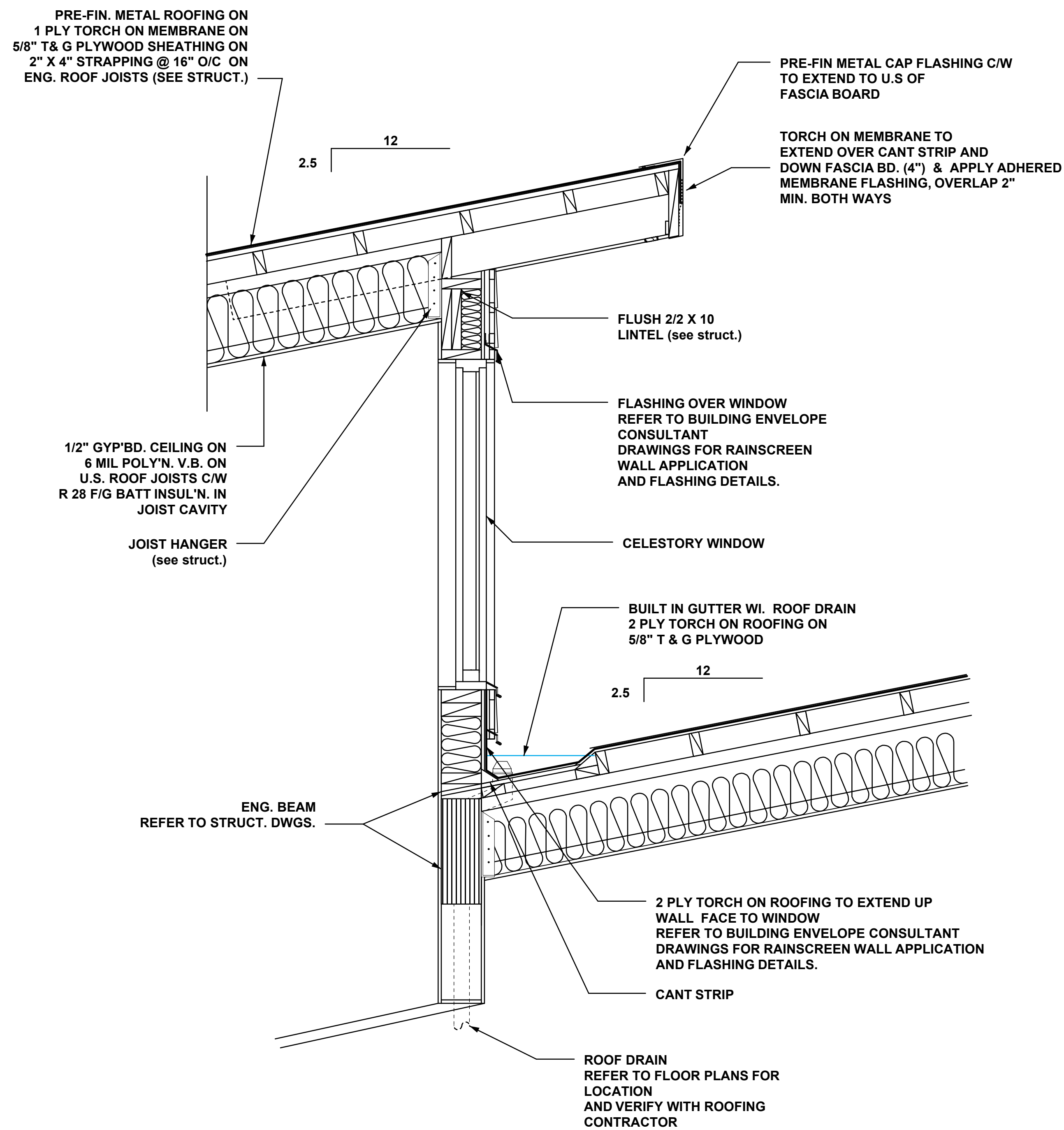

D1 Celestory Wall
A.4.0 Scale: 1" = 1'-0"

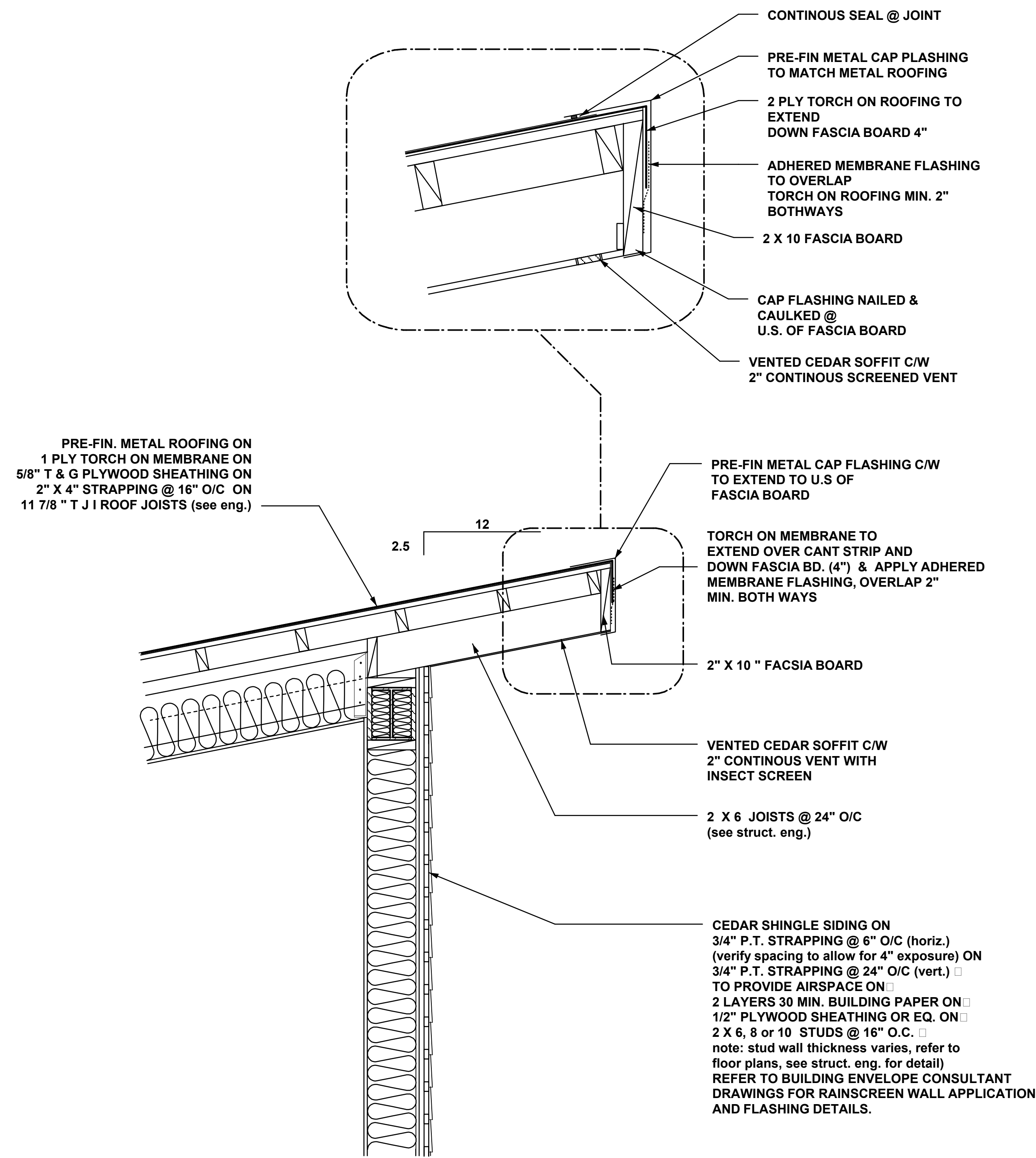

D2 Roof Overhang
A.4.0 Scale: 1" = 1'-0"

SEALS

CONSULTANTS

THIS IS A COPYRIGHT DRAWING AND DESIGN AND SHALL NOT BE USED, REPRODUCED, OR REVISED WITHOUT WRITTEN PERMISSION.
THE CONTRACTOR SHALL CHECK AND VERIFY ALL DIMENSIONS AND REPORT ALL ERRORS AND OMISSIONS TO THE ARCHITECT PRIOR TO COMMENCING THE WORK.
THESE DRAWINGS ARE NOT TO BE SCALED.

ALL DIMENSIONS UNLESS OTHERWISE NOTED ARE IN FEET AND INCHES

ISSUED FOR

NO.	DATE	DESCRIPTION
1	09 SEP 05	DP APPLICATION.

PROJECT TITLE

DRAWING TITLE

DATE 05 Feb. 07 DRAWN MCD

PLOT DATE

CAD FILE

PROJECT NO. DRAWING NO.

21620 A.4.1

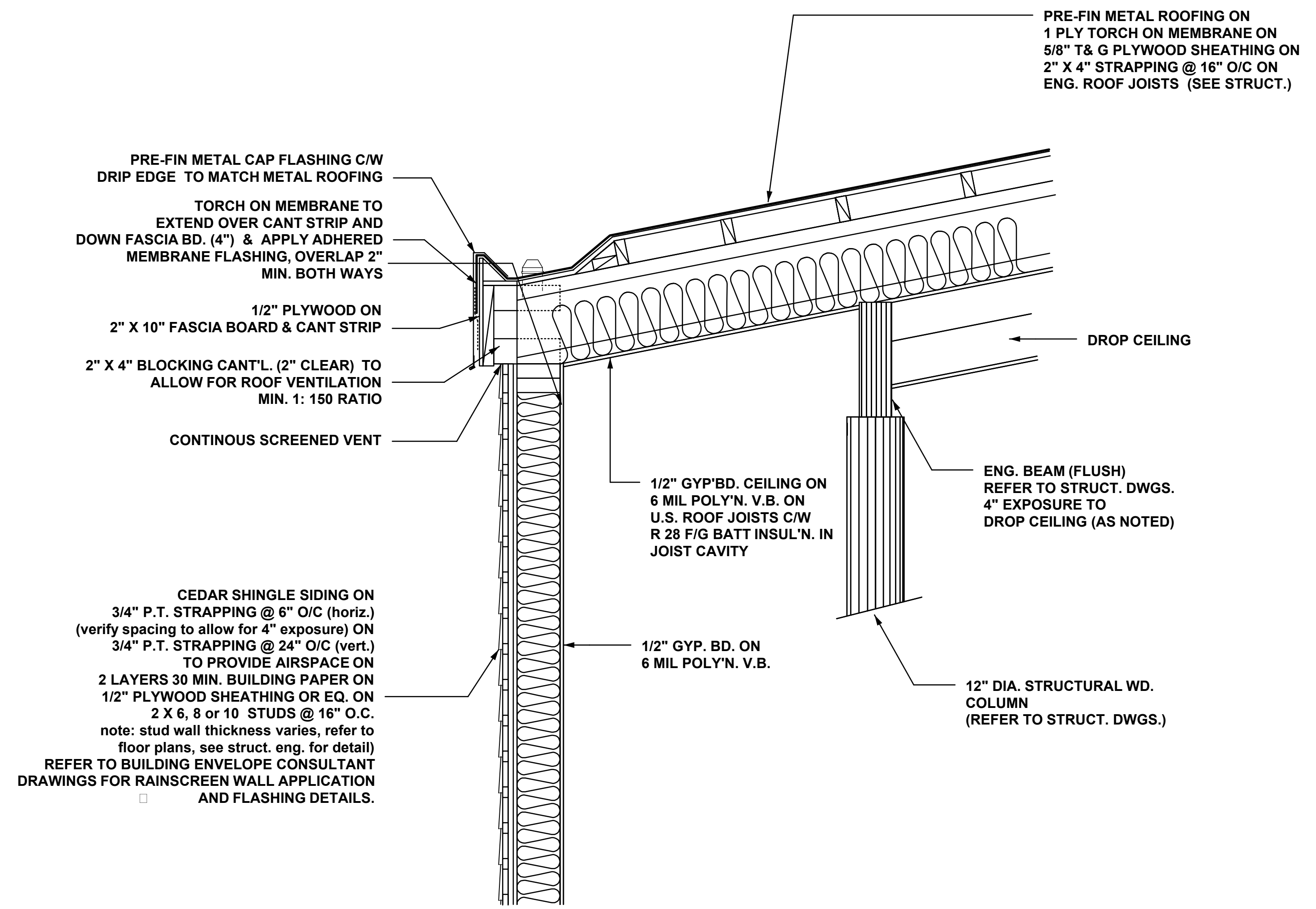

D3 Roof Wall Connection
A.4.1 Scale: 1" = 1'-0"

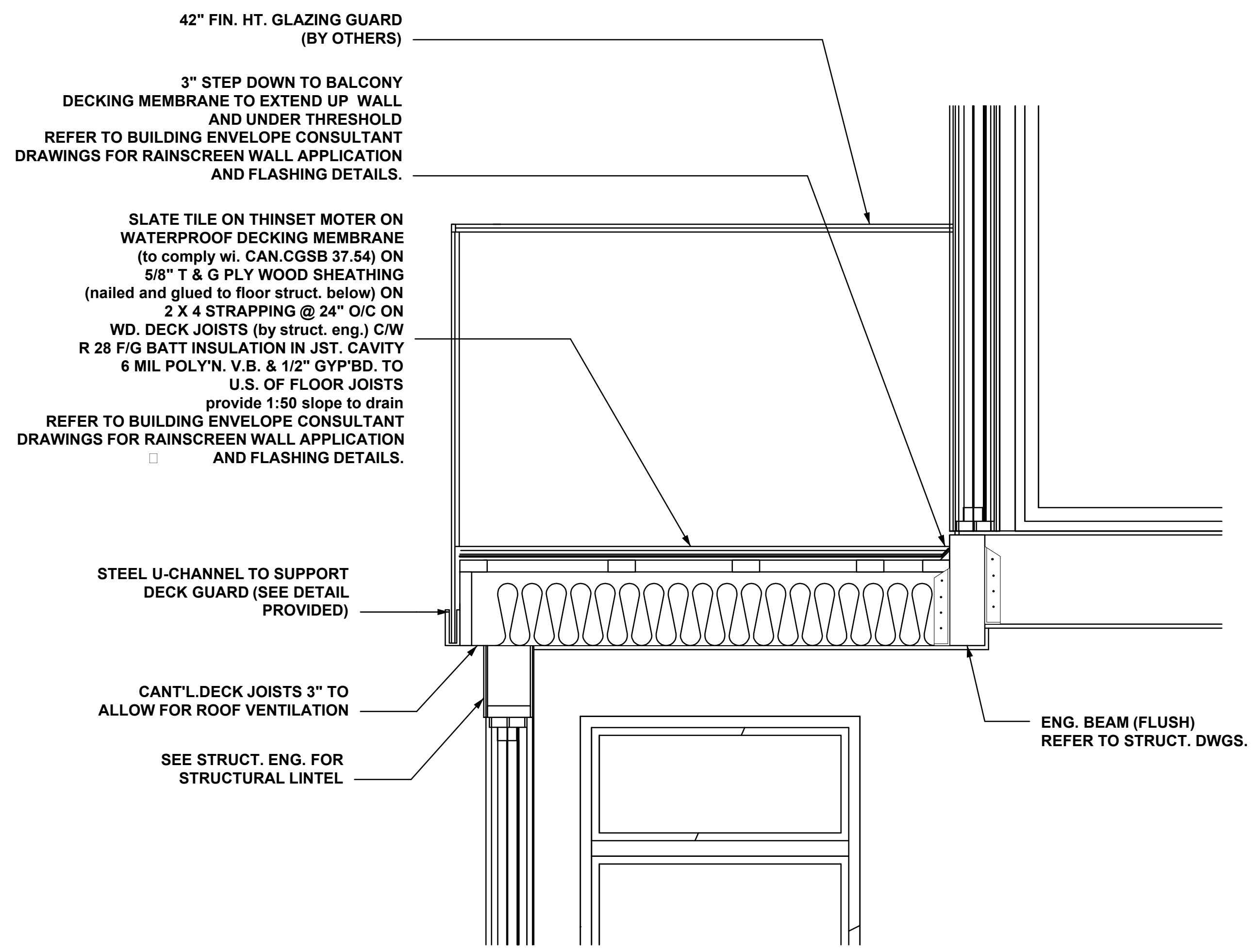

D4 Balcony
A.4.1 Scale: 1" = 1'-0"